

# Miniature Symphony for Saxaphones

Composed and Arranged for the  
Hollywood Saxophone Quartet by..

**Russ Garcia**

SOPRANO SAX (Bb)

HOLLYWOOD SAXOPHONE QUARTET

# MINIATURE SYMPHONY

## FOR SAXAPHONES

MODTO.

RUSS GARCIA

(SOPRANO)

# SCHERZO

MOD  
FAST

(SOPRANO)

- 4 -  
FUGUE

(SLOWLY)

(SOPRANO)

-5-

# SCHERZO

**FAST**

DON'T BLOW  
(JUST SOUND OF PADS)

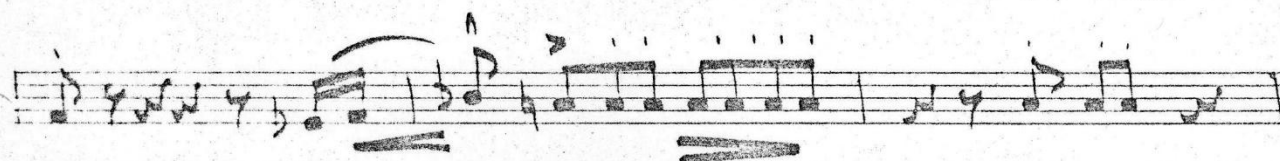
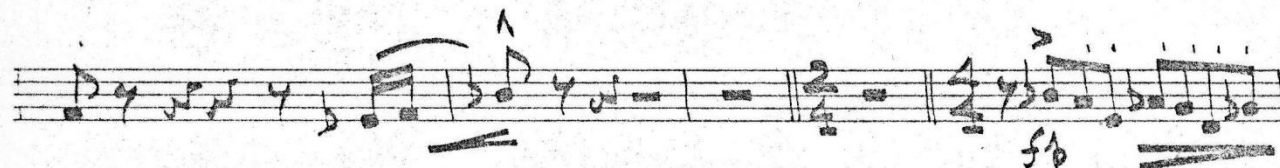
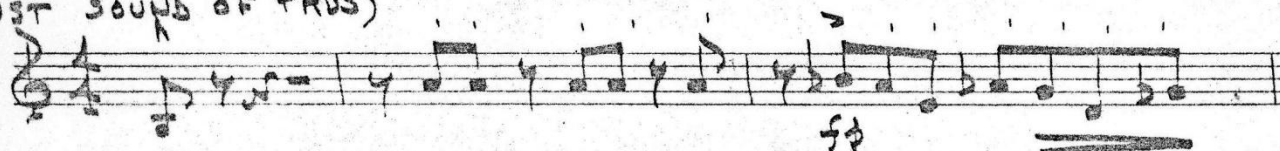

**SLOWER**

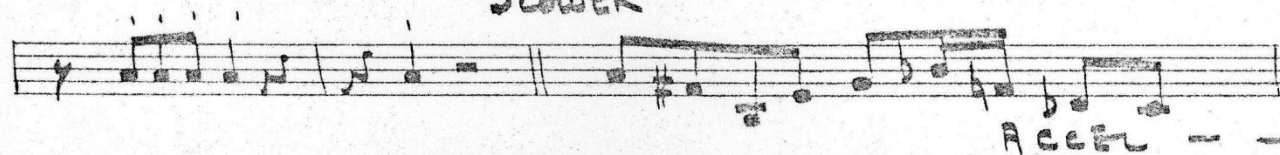

**FAST**

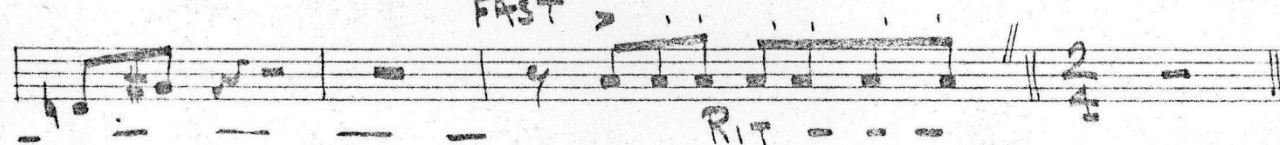

(SOPRANO)

# FINALE

(SLOWLY) FAST

R.G. MAY 12, 1951

ALTO SAX (Eb)

HOLLYWOOD SAXOPHONE QUARTET

# MINIATURE SYMPHONY FOR SAXAPHONES

RUSS GARCIA

Key markings and features include:

- Staff 2:** Includes a circled "A" marking and a "rit" (ritardando) marking.
- Staff 3:** Includes a "BUILD" marking with a dashed line and an arrow pointing right.
- Staff 4:** Continues the melodic line with various accidentals.
- Staff 5:** Starts with a circled "B" marking. Includes "cresc" (crescendo) and "accell" markings.
- Staff 6:** Continues the melodic line with various accidentals.
- Staff 8:** Continues the melodic line with various accidentals.
- Staff 9:** Includes a "CALM" marking.

ALTO

<sup>-3-</sup>  
SCHERZO

-4-  
FUGUE

BARI

ALTO

-5-

# SCHERZO

DON'T BLOW  
(JUST SOUND OF PADS)

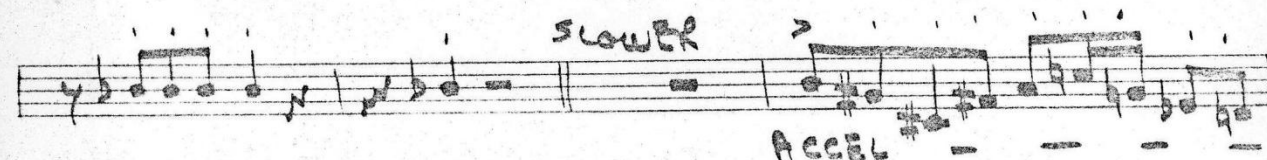

38

# MINIATURE SYMPHONY FOR SAXAPHONES

2:15

RUSS GARCIA

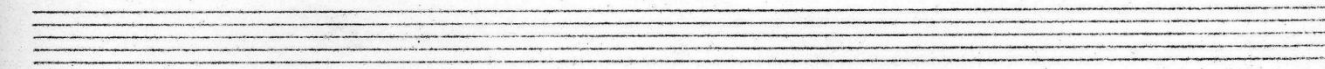
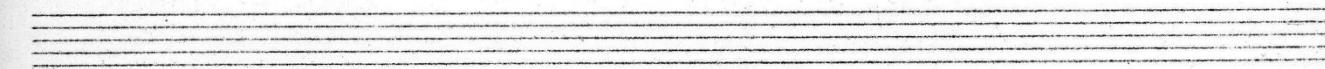
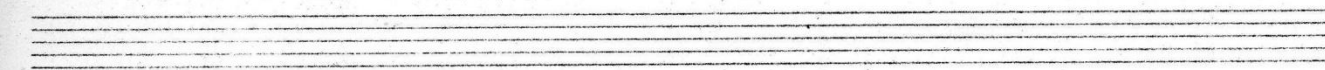
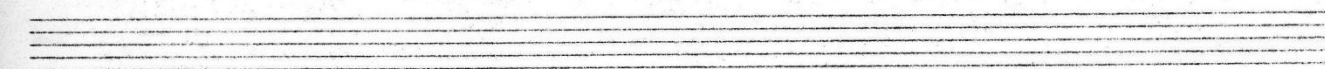
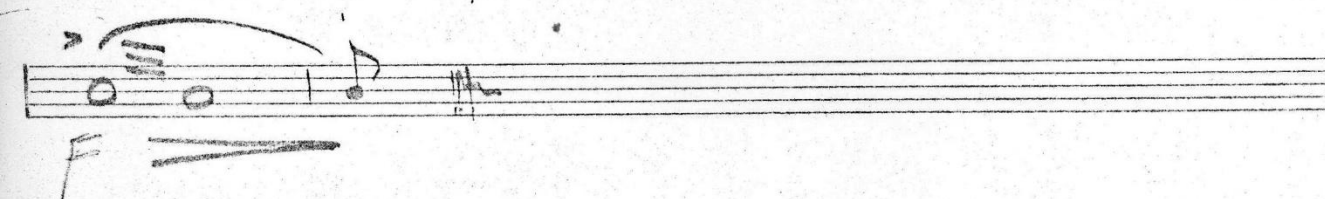
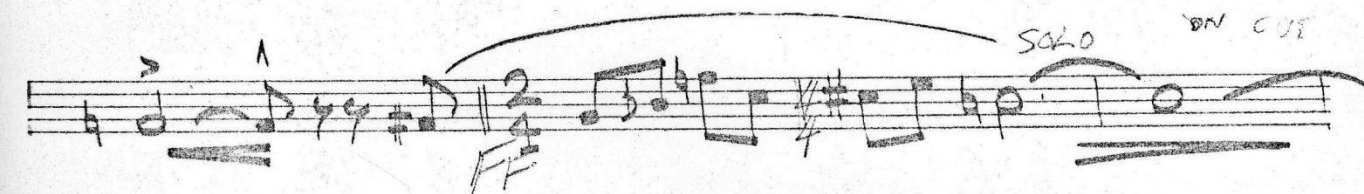
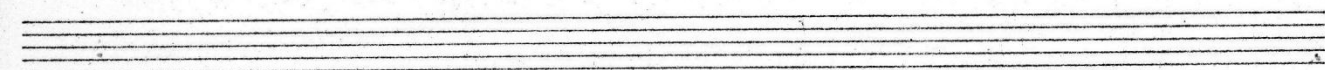

TEVOR

1:00

# SHERZO

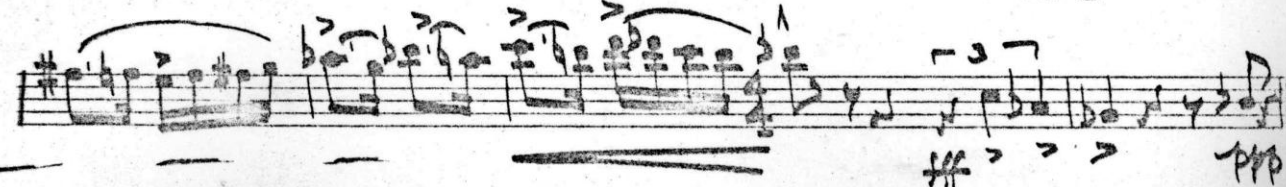
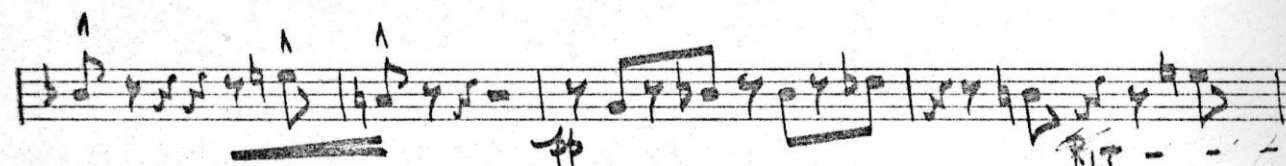
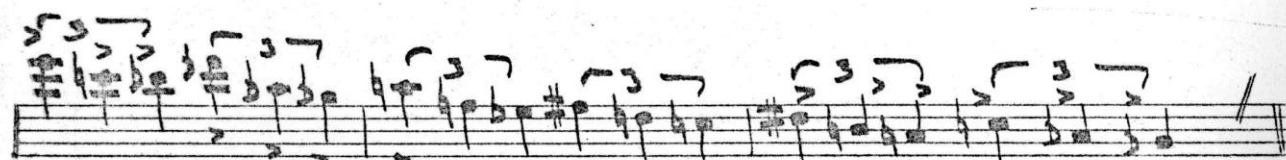

TENOR

# FUGUE

2:30

M-

*pp*

*D4*

*^*

*^*

BIG

cresc

*sfz*

*ff*

*W.V.*

*Rit*

TENOR

-5-

0:30

# SCHERZO

DON'T BLOW  
(JUST SOUND OF PADS)

SLOWER

TENOR 1:15  
slow

- 6 -  
FINALE

R.G.  
5-12-51

BARITONE SAX (Eb)

HOLLYWOOD SAXOPHONE QUARTET

# MINIATURE SYMPHONY FOR SAXAPHONES

2:15

RUSS GARCIA

ALL H

ALL

A.S.

rit

pp

3

CODA

mf

pp

BAR)

- 2 -

Empty musical staff.

Empty musical staff.

Empty musical staff.

BARITONE

# SCHERZO

1:00

TEMPO

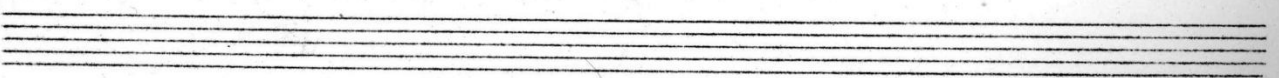
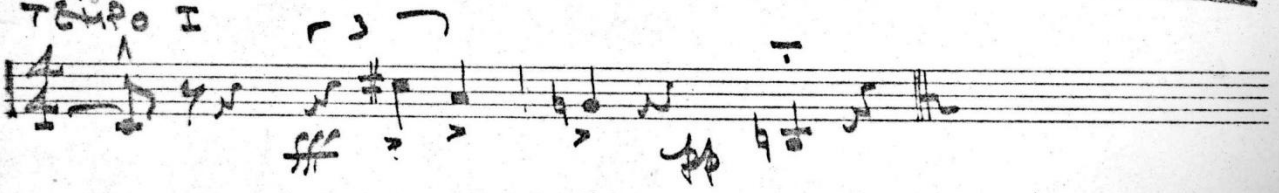
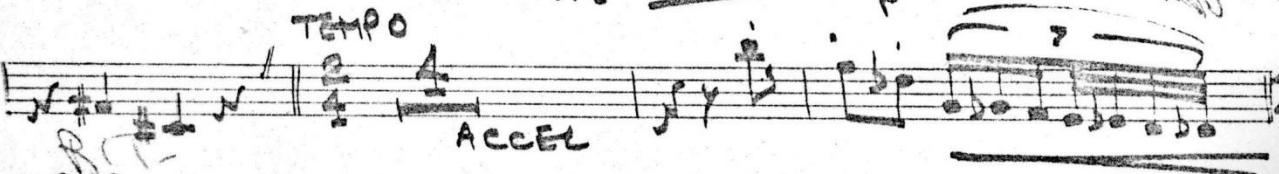
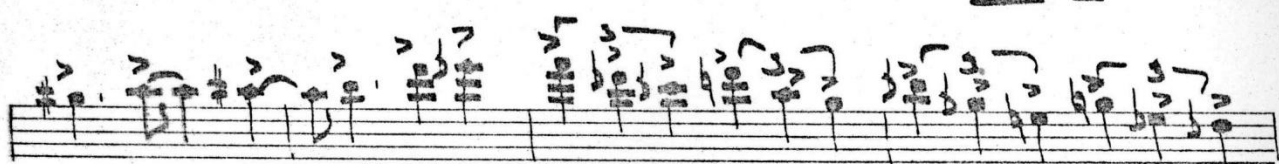
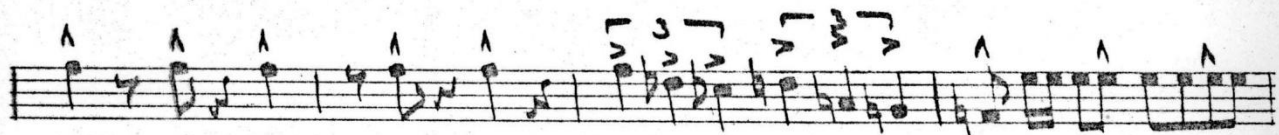
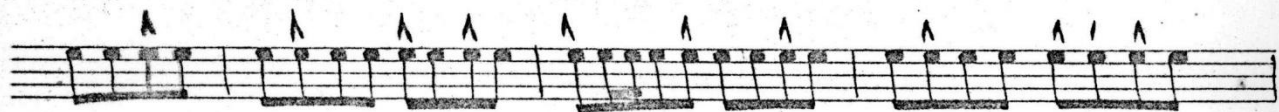
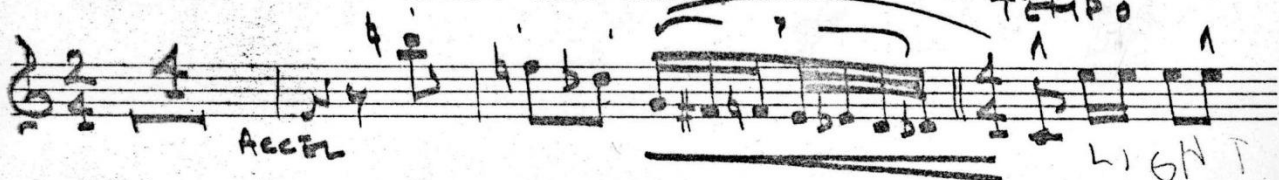

# FUGUE

CAMEO MUSIC REPRODUCTION, 1527 1/2 VINE ST. HOLLYWOOD, CALIF. 91601

# SCHERZO

DON'T BLOW  
(JUST FINGER)

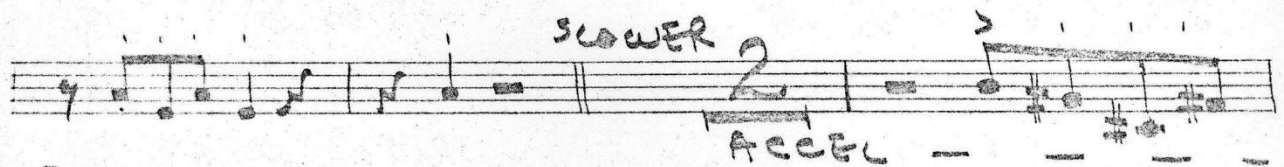
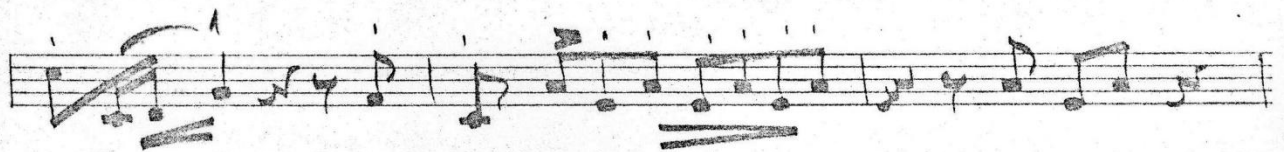
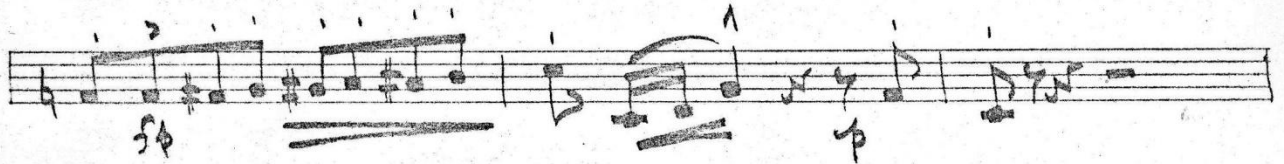

FAST

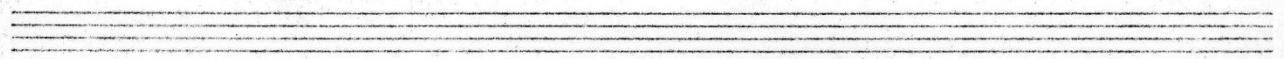
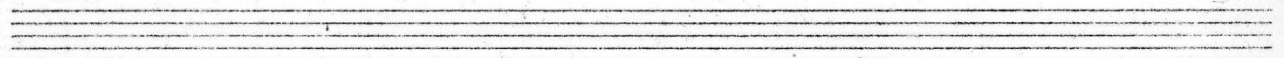
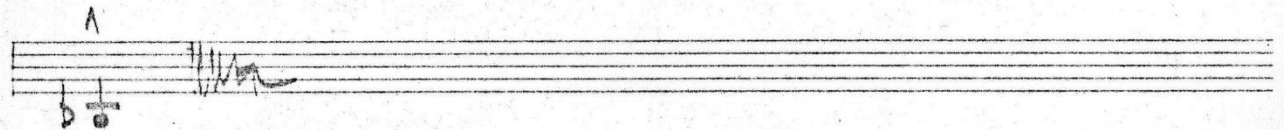
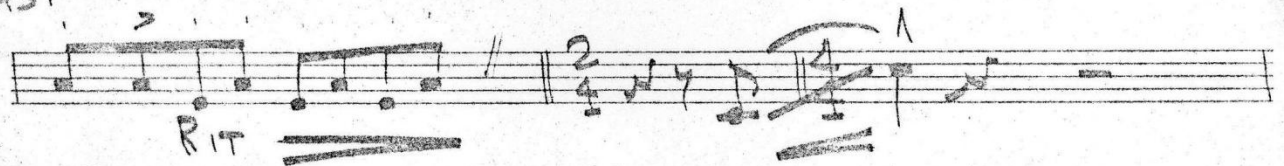

BARITONE

# FINALE

FAST
